

*Worship Events in April*  
**St Peter's, Swainsthorpe**

- Apr 2nd 9:30 Palm Sunday Swainsthorpe Special - Coryn Stanforth
- Apr 6th 19:30 Maundy Thursday Service of Reflection - Dawn Davidson, Austin Uzoigwe and Coryn Stanforth
- Apr 9th 9.30 Easter Day Holy Communion - Coryn Stanforth
- Apr 16th 9.30 Swainsthorpe Special - Lesley Cox
- Apr 23rd 9:30 Swainsthorpe Special - Philip Simmons
- Apr 30th 11:00 Benefice Service Saxlingham St Mary - Dawn Davidson

**St Mary's, Newton Flotman**

- Apr 2nd 11:00 Palm Sunday Morning Worship - Austin Uzoigwe
- Apr 9th 11:00 Easter Day Holy Communion - Coryn Stanforth
- 16:00 ECO Church - Lesley Cox
- Apr 16th 11:00 Morning Worship - Lesley Cox
- Apr 23rd 11:00 Holy Communion - Dawn Davidson
- Apr 30th 11:00 Benefice Service Saxlingham St Mary - Dawn Davidson

# Partnership

*The Community Magazine for the Parishes of  
 Newton Flotman & Swainsthorpe*

*April 2023*

## Easter trail

Monday 3rd April

Pre-buy your tickets before the 28th in the playground or on our facebook page. everyone welcome.

JUST £2.50 a ticket



Maps and refreshment available on the day from the church room. Also exchange your complete trail for your Easter treat at the end of your trail too.

CHURCH ROOM OPEN 10-1



Friends of Newton Flotman Primary School

We meet in the churchyard of St Mary's Church, Newton Flotman or other local venues – see school emails, posters or call 01508 471334



Every 2nd

Sunday

please see calendar for times lasting about an hour

We enjoy being outside, exploring our natural surroundings and getting creative in simple outdoor projects. We include a short reflection and prayer. We are mindful of keeping our social distance whilst having the opportunity to get involved individually or in household groups. If our amazing world fills you with awe and wonder, come and give us a try!



### Curate's Corner - Rev. Coryn Stanforth

Signs of spring are appearing all around us. Birds are gathering sticks and foliage to make nests. Daffodils are blooming, their yellow trumpets glowing in the sunlight. Green shoots are starting to burst out from buds and fresh green leaves appear; all is new and unblemished adorn trees. Days grow longer and sunlight warms our fields and gardens. Soon the bleating of lambs will echo across the fields.



In the shops, Christmas decorations have long since disappeared to be replaced by hot cross buns and Easter eggs. Hot cross buns are traditionally eaten on Good Friday. The prominent cross acts as a reminder of Jesus dying on the cross. They are a tasty treat. My gran used to tell stories about, when she was a child living in Norwich, they were sold on the street. Her father used to go out and buy a bag and the family would eat them for breakfast.

Many of us will be enjoying Easter eggs once we reach Easter. If we pause and think about them for a moment, chocolate eggs also have symbolic reasons. When Jesus' body was taken down from the cross after his death, his body was placed in a stone tomb and a large boulder was rolled into place to stop anyone from tampering with his body. Good Friday is a dark time. His followers had hoped Jesus was the Messiah, the Saviour of the world. Now it had ended in tragedy after he had died a humiliating death at the hands of the Roman rulers.

Jesus' death seemed to be the end. On the Sunday morning Mary Magdalene hurried to the tomb with spices to put on Jesus' body. She arrived at the tomb and found the huge boulder rolled away and the tomb empty. It did not seem possible; everything had got even worse. She glimpsed a figure standing there, assuming that he was the gardener, she asked where Jesus' body had been moved to. Then she heard her name spoken: 'Mary.' It was Jesus. Mary was the first witness to Jesus' resurrection. Jesus had come back to life. All was not lost, Jesus was alive, death was not the end.

Easter eggs are shaped rather like the boulder used to seal Jesus' tomb and remind us of the stone rolled away at the time of Jesus' resurrection. Eggs are also a sign of new life; Jesus died but his death was followed by his resurrection. Jesus offers this gift of new life to us all.

We are holding an Easter egg hunt on Easter Saturday in the churchyard in Newton Flotman at the same time as Village Café (Saturday 8<sup>th</sup> April, 10am-12 noon). Come and join in the fun. All are welcome.

We will be holding Easter services at 9.30am on Easter Sunday at Swainsthorpe, 11am at Newton Flotman and ECO Church in Newton Flotman churchyard at 4pm. Come and celebrate! All are welcome. Happy Easter!

Rev'd Coryn

### Holy Communion at Home

Are you unable to get to church but would like to receive Holy Communion at home? There is a tradition in the Church of England that Holy Communion is taken to those at home who are unable to get to church because of illness or other circumstances. Home Communion normally takes place once every four to six weeks and can be a one off or for a longer period of time. If you would like to receive Holy Communion at home or find out more please contact me on 07436 992347, and I will be happy to have a chat or arrange a visit.

Rev'd Coryn

**SUMMIT HEATING LTD**  
 WWW.SUMMITHEATING.CO.UK  
 01603 904300

- Boiler Replacements**  
Your boiler is at the heart of your home. If you need yours replacing, our expert Plumbing, Heating and Maintenance team are on hand to help you out.
- Boiler Cover**  
If you own your home you'll need some sort of insurance cover for your boiler in case it goes wrong. We can provide you with cover in case the worst does happen.
- Bathroom Installation**  
If you are looking to refresh your bathroom, Summit Heating can offer you a full bathroom installation service. Our team can help you create your dream bathroom.
- Underfloor Heating**  
Underfloor heating is a great alternative to traditional radiators or hot-air systems; it is hidden away out of view, doing away with the clutter of radiators.



**Tel: Office: 01603 904 300 Mob: Andrew: 07969 608792**  
**Mob: Neil: 07884 061 741 Email: info@summitheating.co.uk**

**Ben Willis**  
 REGULAR GARDEN MAINTENANCE  
 GARDEN CLEARANCE • FENCING  
 DRIVE WAYS • TURFING • PATIOS  
 FRIENDLY LOCAL TRADESMEN • NO JOB TOO SMALL  
 CALL BEN ON: 01508 488 465 or 07717 822 609

WWW.WILLISLANDSCAPING.CO.UK

EMAIL: BEN@WILLISLANDSCAPING.CO.UK

FREE QUOTES





**bluefrog  
digital.**

Exclusive  
offer just for  
Partnership readers  
(see below)

## Need a website? We can help.

We will help you grow your business with an affordable and effective website that works for you, and your customers.

Exclusive Partnership reader offer - 10% off! Visit: [www.bluefrogdigital.co.uk/partnership](http://www.bluefrogdigital.co.uk/partnership)

Email [hello@bluefrogdigital.co.uk](mailto:hello@bluefrogdigital.co.uk) for more information. Let's have a chat.

### **Rachel's Mobile Hair & Beauty**

**Gents cuts • Cut & Blow Dry  
Colouring • Sets & Perms  
Eyebrow & Lash Tinting  
Manicures & Pedicures  
Waxing**

*Quality products used  
Fully trained & qualified*

**Prices from £5**

*For more info or to book an appointment*

**Call Rachel on**

**07742 115784 or 01508 578596**

### **MARTIN'S GARDENS**

**01508 498936**

**Garden Design &  
Maintenance**

**Hedge Cutting &  
Tree Services**

**Mowing and Borders  
Patios and Decking**

**Fencing - New & Repairs**

**All jobs considered -  
Just call for a quote**

### **Home Maintenance Service**

**Complete Bathroom CAD design &  
Installation (in your home).**

**Plumbing and heating,**

**Domestic appliance installation  
& repair (all manufacturers).**

**All works guaranteed.**

**Contact Mike on**

**01508 578676 or 07889039729**

**Email: [mobylec@gmail.com](mailto:mobylec@gmail.com)**



**COMPUTER  
REPAIRS**

Whether it be home PC repairs, installation of new computers, upgrades, advice or virus removal

Call Darren on **01508 471459**  
or email [info@pcassistonline.co.uk](mailto:info@pcassistonline.co.uk)

Visit [www.pcassistonline.co.uk](http://www.pcassistonline.co.uk) for more details

### **Church Contact Details**

For home visits, Communion at home, or to enquire about Christian faith, please contact:

**Rev'd Dawn Davidson** (Team Rector),

[dawndavidson@btinternet.com](mailto:dawndavidson@btinternet.com) tel: 498924 The Rectory, The Street, Saxlingham Nethergate, NR15 1AJ

**Rev'd Austin Uzoigwe** (Team Vicar)

[revaustinuzoigwe@aol.com](mailto:revaustinuzoigwe@aol.com) Tel: 01508 470901 The New Rectory, Church Hill, Tasburgh, Norwich, NR15 1NB

**Rev'd Coryn Stanforth** (Team Curate)

[cstanforth@btinternet.com](mailto:cstanforth@btinternet.com) The Rectory, Church Road, Newton Flotman, NR15 1QB

tel: 07436 992347

**Lesley Cox** (Reader) tel: 471334

### **Church Buildings and Church yards**

On matters to do with the church buildings or churchyards, please contact one of the church wardens:

**Kirsten Remer** 01508 471580 St Mary's Newton Flotman

**Susan Peters Corbett** 01508 470539 - St Peter's Swainsthorpe

To donate to St Peter's Church, Swainsthorpe, contact the treasurer **Andy Haggith** - 01508 470921

How to donate: Newton Flotman Parish Church Council sort code 20-62-53 a/c 70651028 it is classed as a business account. Please reference it 'Fabric'. To give regularly, why not become a 'Friend of St Mary's'?- contact Kirsten Remer – 01508 471580 [kirstenrem@gmail.com](mailto:kirstenrem@gmail.com) To contribute to the running costs of the church and provision of clergy please go to **DofN.org/donate** to donate to our Parish Share. If you wish to leave a legacy please visit for further details [www.churchofengland.org/our-faith/church-legacy](http://www.churchofengland.org/our-faith/church-legacy) Thank you!

### **St Peter's Church Community Centre**

Swainsthorpe Community Centre is situated within St. Peter's Church on Church Road in Swainsthorpe. The centre is available for hire on a one off or regular basis at £7 per hour. There is a well-equipped kitchen area with cutlery, crockery and glasses to serve 40 people. The entrance and toilet have wheelchair access.

For enquiries please contact: Jackie Baker 01508 470415

### **Church Room for Hire Newton Flotman**

The Church room at St Mary's in Newton Flotman is available for hire at £7 per hour. It is suitable for meetings and small birthday parties. It has kitchen facilities and disabled access. Please call Caroline Wolfe on 01508 471238 for availability. You can also check availability by looking at the public calendar on Google Mail. :

**[uv6.com\\_cl4d7i04arlc1dtsc4ctl3rh74@group.calendar.google.com](mailto:uv6.com_cl4d7i04arlc1dtsc4ctl3rh74@group.calendar.google.com)**

### **Partnership Deadline**

The next edition of Partnership will for May 2023. Deadline will be 14th April 2023. Contributions by email to [caroline@uv6.com](mailto:caroline@uv6.com) or call **07855 838553**. The editor reserves the right to edit copy and print as space permits.

Apologies to those (mostly along Alan Avenue) who had pages missing from their March magazines – it was a printing processing error.

The merging of the Tas Valley and Upper Tas Valley benefices took a step forward when the Ministry Teams of both benefices met and toured the churches. Dawn, our rector, is planning to keep things as they are as far as is possible going forwards with any changes being made as and when needed, gradually over time.

More plans have been published nationally about the Coronation Weekend. Ongoing communication with the Parish Council, Village Centre and church representatives have led to the following plans for the village commemorations so far.

**Coronation Day: Saturday 6<sup>th</sup> May** no Village Café (rescheduled to Monday)

**Ring for the King** details of timings tbc. Our bells can be rung by one person so if you want to have a go please get in touch!



**Sunday 7<sup>th</sup> May: Church Service 11am followed by The Coronation Big Lunch** - gather informally for a picnic with family and friends up at the playing field, with use of the village centre facilities. The bunting will be up and the bar will be open!

**Monday 8<sup>th</sup> May: 'The Big Help Out' Bank Holiday Village Café** .10am-12pm in the church room. If you are involved in an organisation that is recruiting volunteers in the village or outside then please email [kirstenremer@gmail.com](mailto:kirstenremer@gmail.com) with details and we will promote it at this event.



**Christian Aid Week is 14<sup>th</sup> to 20<sup>th</sup> May** – next month there will be donation envelopes in with Partnership with details about where to drop your donations.

If you are able to make a **donation** towards for the maintenance of the building or our parish share (to pay for our clergy) these are our details: **Newton Flotman Parish Church Council** sort code **20-62-53** a/c **70651028** it is classed as a business.

Don't forget **Village Café** every Saturday at 10-12 in the church room.

April highlights:

\*\*April 1<sup>st</sup> Village Café and Litter Pick\*\*

\*\*\*April 8<sup>th</sup> Easter Saturday Village Café with Easter Trail in the churchyard \*\*\*

\*\*April 22<sup>nd</sup> Village Café and church maintenance morning\*\*



There are still copies of the 2023 calendar left if you would like to **purchase one** and if you have any photos of the village that we can borrow to scan and archive that could then feature on future calendars please get in touch [kirstenremer@gmail.com](mailto:kirstenremer@gmail.com). If you want to get involved practically in researching, archiving and interpreting our village history please come along to our meeting on 4<sup>th</sup> April 10am-12pm in the church room.



For lots of local news and events look up [www.facebook.com/groups/tasvalleyfamilies/](http://www.facebook.com/groups/tasvalleyfamilies/) and "Newton Flotman Village Community" Facebook pages.



## LMN TREE & HEDGE CARE

The solution to all your tree and hedge care problems or concerns, with simple advice and free quotations on all enquiries

- Tree pruning • Raising • Thinning • Reduction • Felling
- Tree & Hedge Planting • Stump Grinding • Cherry Picker Work
- Hedge Cutting • Reducing & Removals
- Wood Chip and Soil Deliveries

Covering Norfolk & Suffolk • Fully Qualified & Insured

**STUART HAWES**

01508 219179

[lmntreeandhedgecare@hotmail.com](mailto:lmntreeandhedgecare@hotmail.com) Find us on Facebook

## CARRY-ALL

**Mel Rogers**

Home 01508 536182 Mobile 07850 402845

[carry\\_all@btinternet.com](mailto:carry_all@btinternet.com)

Suppliers of:

- Sand ~ Hoggin shingle (Golden Natural) ~ Ballast
- Top Soil ~ Crushed Concrete ~ Bark Chippings
- Compost ~ Aggregate ~ Plum Slate
- Peat & Turf (Sovereign, cultivated)
- Children's Play Sand & Play Bark
- No VAT ~ free delivery
- Complies with British Standards
- Now delivering mixed logs, hard and soft wood per truck load



**Barking Mad**

**Dog lovers wanted to care for friendly dogs whilst their owners are away.**

01603 340595

[helen.tyler@barkingmad.uk.com](mailto:helen.tyler@barkingmad.uk.com)

**BarkingMad.uk.com**

**Happy Dog. Happy Holiday. Happy You.**

## S W CONTRACTORS

### Groundworks

- Patios, Shed Bases, Block Paving
- Paths, Drives
- Sewer & Storm Water Pipe Work

### Gardening Services

- All types of Fencing & Gates
- Hedge Trimming & Tree Lopping
- Garden Maintenance

All other work considered  
**Ring Simon - 01508 495528**



**A&K**

**ROOFING & GUTTERING SERVICES WITH OVER 30 YEARS EXPERIENCE**

01508 471341

A/ 07759 993441

K/ 07572 285789

[Purdyp375@gmail.com](mailto:Purdyp375@gmail.com)

10% off with this ad

# ARKSCAPE

## General Landscaping & Gardening Services

- \*Planting
- \*All clearance
- \*Seeding
- \*Patios
- \*Turfing
- \*Walls
- \*Pruning
- \*Steps
- \*Hedge Cutting
- \*Decking

FULLY TRAINED STAFF

Free Quotes

Call 01508 470482

## KENT SKIPS

SOUTH NORFOLK & NORTH SUFFOLK  
PROMPT & RELIABLE SERVICE  
NEXT DAY DELIVERY  
LARGE OR SMALL LOADS



Yew Tree Farm, Pulham Market, Diss, IP21 4XN  
info@kentskips.com www.kentskips.com



## David Pownall

Qualified Tree Surgeon & Horticulturist

All aspects of garden design,  
construction and maintenance -  
from start to finish

2 Railway Cottages, Swainsthorpe,  
Norwich, NR14 8PP

Tel: 01508 470985

Mob: 07761 776181

## What's On In Our Villages:

**Social Club - Newton Flotman Village Centre**  
Friday April 7th and Friday April 21st

**Newton Flotman Village Centre AGM**  
Tuesday 11th April

**Youth Club 8-16 year olds - NF Village Centre**  
Wednesdays 6-8 pm

**Film Night - Newton Flotman Village Centre**  
Bar open from 7pm; Film starts at 7.30pm  
Tuesday 18th April - Living

**Outreach Post Office - Newton Flotman Church Room**  
Wednesdays 9.30-11.30am

**Village Café - Newton Flotman Church Room**  
Saturdays 10am - midday  
1st April includes Village Litter Pick-Up  
8th April includes free Easter Trail around the churchyard  
22nd includes Church Maintenance Morning

**Crafting for a Cause - Newton Flotman Church Room**  
1st Tuesday of the month 2-4pm

### Meetings

Newton Flotman Parish Council - Tuesday 25th 7.30pm NF Village Centre  
Village Centre AGM - Bar open at 7pm; short meeting at 7.30pm

### Friends of School

Newton Flotman Easter Trail - Church room open 10am -1pm for refreshments

To book Newton Flotman Village Centre contact Vicky Ball 01508 471506

To book the Community Centre St Peter's Swainsthorpe  
contact Jackie Baker 01508 470415

To book the church room Newton Flotman  
contact Caroline Wolfe 01508 471238

## What's On at Newton Flotman Village Centre - Dates For Your Diary

**Tuesday April 11th.** We had an eventful 2022 and invite you to come and help us review what's been happening at the hall and playing field during the past year. We have had some great new start-ups and some sad farewells. We will also be able to share our exciting plans for 2023 and would welcome your views as to what you would like to see going on. **The bar will open from 7pm and there will be a short AGM at 7.30pm.** No need to book. Just turn up.

**Sunday May 7th. The King's Coronation Picnic.** Bring a picnic and enjoy time together on the field and in the hall. The bar will be open from midday.

### Social Club dates:

Friday April 7<sup>th</sup> and Friday April 21<sup>st</sup>

Friday May 12<sup>th</sup> - Ticket event with The Jersey Boiz tribute act

Then every Friday through the summer months, including...

Friday May 26<sup>th</sup> - Race Night

WHEREVER,  
WENN-EVER...

**Norman Wenn**

DOMESTIC - COMMERCIAL  
- AGRICULTURAL - INDUSTRIAL

MINI - MIDI - LARGE  
- EXTRA LARGE SKIPS  
WITH DOORS

**01603 881292**

**www.normanwenn-skiphire.co.uk**  
Email: info@normanwenn-skiphire.co.uk  
Unit 2, Frans Green Industrial Est, Sandy Lane,  
East Tuddenham, Dereham, Norfolk, NR20 3JG

**SKIP, TIPPER &  
GRAB HIRE**



TUESDAY 18th April - BAR OPENS AT 7:00PM FILM STARTS 7:30PM  
NEWTON FLOTMAN VILLAGE CENTRE



**Newton  
Flotman  
Village  
Cinema**

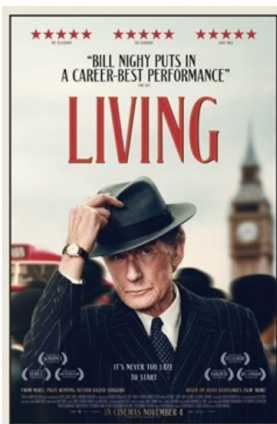

In 1950s London, a humourless civil servant decides to take time off work to experience life after receiving a grim diagnosis.  
Starring Bill Nighy.  
Cert. 12

Advance Tickets:  
£5.00



Call or email William Ball to book your tickets on  
01508 471506 or [william.ball@outlook.com](mailto:william.ball@outlook.com)



**Hethersett 'District' Lions Club (CIO) - Your Local Lions Group:  
Charity No:1179036**

We continue to support the Trussell Trust food bank in Norwich by donating £200 each month. The food bank covers this area and is there to help people by providing short term emergency support with food during a crisis. They aim to relieve that immediate pressure by

providing food, but also offer additional support so that people don't need to use the food bank again in the future.

We will be holding our annual 'Ploughman's Quiz' again on Friday 28 th April at Mulbarton Village Hall, 7pm for 7.30pm start. Teams of up to six people, bar and raffle. £10/person, to include a 'Ploughman's supper. To book a team contact John on the number below. Proceeds from the quiz night will go to Caister Voluntary Lifeboat Service who are a totally independent Lifeboat charity. A new 14m Medina Class Lifeboat costing £1.6m will replace the Bernard Matthews II and should be in service from March 2023.

Should you wish to know more about what Lions get up to feel free to come along to any of our meetings on the second Monday of the month at Mulbarton Village Hall Committee Room or the last Wednesday of the month at Bracon Ash Village Hall – both meetings at 8pm.

Club Secretary John Hewitt 01508 570392 or visit [www.e-clubhouse.org/sites/hethersettuk/](http://www.e-clubhouse.org/sites/hethersettuk/)



**Are you a resident of Swainsthorpe?**  
Join our private group 'Swainsthorpe's Facebook page'!

**ARTS**

ANGLIA  
REGION  
THEATRE  
SCHOOL

**...discover your star factor!**  
every age and ability welcome

**Tel: 01508 471792**  
[www.artstheatreschool.com](http://www.artstheatreschool.com)



The Old School, Ipswich Road  
Newton Flotman, Norwich NR15 1PN

## Cosy Cuts Grooming

Professional Grooming for dogs & cats

All breeds welcome, C&G qualified  
Over 20years experience  
3 Kingsway  
Saxlingham Thorpe  
NR151UA



**Magy Cassidy** ♥



fully licensed & insured  
07703 051633 or 01508 470954

[cosycutsgroomingservices@gmail.com](mailto:cosycutsgroomingservices@gmail.com)  
Instagram; [cosy\\_cuts\\_grooming\\_services](https://www.instagram.com/cosy_cuts_grooming_services)

THE **S**EWING ROOM

curtains ☀ blinds

& soft furnishings

Cynthia Hill

☎ 01508 470078  
✉ [Thesewingroom03@talktalk.net](mailto:Thesewingroom03@talktalk.net)  
📍 The Sewing Room  
📱 @thesewingroom03

Beautifully designed handmade  
curtains, blinds & soft furnishings made on  
site, we offer experience advice and supply a  
full range Tracks, Poles, Blinds & Accessories.



**STRATTON  
AUTO  
SERVICES**

- MOTs, Servicing, Repairs
- Tyres, Exhausts, Brakes, Batteries
- Competitive Prices, Courtesy cars



[www.strattonautoservices.co.uk](http://www.strattonautoservices.co.uk)

**Tel: 01508 532356**  
**Fax: 01508 531114**

Unit 2, Santareen Road, Tharston Industrial Estate,  
Long Stratton, NR15 2NZ

## Time Share SWIMMING at Mangreen

for you, your family and friends, **Water Temp 30 -31°C**  
Enjoy the privacy and warmth of the water of our pool.

### Accommodation at Mangreen

If you have any guests you need to accommodate, rates from £65 bed and breakfast. Give us a call.

Or pop in to our Thursday Coffee Shop for a chat and a coffee 10am – 3pm every Thursday.

For more information on the above Call 01508 570444  
Email: [swimming@mangreen.co.uk](mailto:swimming@mangreen.co.uk) or [info@mangreen.co.uk](mailto:info@mangreen.co.uk)  
Mangreen Country House, a trading expression of the Mangreen Trust

## Flute & Piano Tuition

Anna Hopkins G.R.S.M.A.R.C.M. P.G.C.E.

Experienced and popular teacher of

flute & piano

All ages welcome

Beginners to Advanced

Concerts/Festivals/Exams/

or just for fun

Competitive Rates



[annahopkins1216@hotmail.com](mailto:annahopkins1216@hotmail.com)

**07778611935**

## TCG SCAFFOLDING SERVICES

FOR HIGH QUALITY SCAFFOLD  
PRIVATE DOMESTIC TO  
COMMERCIAL

WE GIVE YOU THE SAFE ACCESS  
REQUIRED FOR ANY  
JOB LARGE OR SMALL

Call us today for a no obligation  
free quotation and advice

On 01508 531765 or Email us at:  
[enquiries@tcgscaffolding.co.uk](mailto:enquiries@tcgscaffolding.co.uk)

118 IPSWICH ROAD,  
LONG STRATTON, NR15 2TJ



[www.mrchimney4u.co.uk](http://www.mrchimney4u.co.uk)

**MEMBER OF THE GUILD OF  
MASTER CHIMNEY SWEEPS**

**WOOD BURNERS  
MULTI-FUEL STOVES  
INGLENOOK FIRES  
AGA/RAYBURN**

**OPEN FIRES**

**INSET STOVES**

**GAS/OIL  
BIOMASS**



**CERTIFICATES ISSUED  
STOVES SERVICED/REPAIRED  
CCTV FLUE/CHIMNEY CHECKS**

**DAVID WILSON  
54 CAWSTONS MEADOW  
PORINGLAND**

[info@mrchimney4u.co.uk](mailto:info@mrchimney4u.co.uk)

**01508 493219 OR  
07835 757528**

## LONG STRATTON MEDICAL PARTNERSHIP

Swan Lane Surgery, Swan Lane, Tharston, Norwich, Norfolk, NR15 2UY Tel: 01508 530781

We head into warmer and sunnier days as April approaches after a very mixed winter. It is the season of hope. The practice faces many changes in the coming days and years as our practice population increases. We know the journey ahead can be challenging however with the support of our PPG (Patient Participation Group) and the entire patient population, the practice aims to ensure a safe and efficient service within the realms of the NHS regulation.

I want to touch on a very sensitive topic this month. This is following an unfortunate incident in the practice recently of verbal and physical aggression against two of our staff members. This was also unfortunately witnessed by a young family (with children) in the waiting room. The Government and the NHS work on a Zero tolerance platform against any healthcare staff whether it be the cleaner, a receptionist, a clinician, administrative personnel or a practice manager. The reasoning behind this is very clear. No one has the right to abuse another person. It is important that our staff work in a safe environment. There is massive evidence that a safe environment brings out the best in staff and subsequently the organisation performs well.

A reminder about **unacceptable behaviour**:

- Persistent or unrealistic demands that cause stress to staff will not be accepted. Requests will be met wherever possible and explanations given when they cannot.
- Verbal abuse towards the staff in any form including verbally insulting the staff
- Using bad language or swearing at practice staff
- Any physical violence towards any member of the Primary Health Care Team or other patients, such as pushing or shoving
- Racial abuse and sexual harassment will not be tolerated within this practice
- Causing damage/stealing from the Practice's premises, staff or patients
- Obtaining drugs and/or medical services fraudulently
- Disrespectful or offensive use of social media

Let us continue a fruitful practice staff patient relationship that has been the strength of this practice over the last few decades, and this healthy relationship will definitely help our journey into a hope filled and happy future.

*Dr Mini Nelson*

## Saxlingham Players Present 'And Then There Were None'

by **Agatha Christie**  
19th to 22nd April

This is one of Agatha Christie's most famous plays and takes place on a fictitious island off the coast of Devon. It is a very exciting murder mystery with multiple 'bodies'!

The performances are Wednesday 19th April to Saturday 22nd April at 7-30pm in the Saxlingham Nethergate village hall.

Please book by telephoning Paul or Amelia on 01508 498392 between 9am and 9pm.

Tickets £8



Hethersett District  
Lions Club (CIO)1179036



# Ploughman's Quiz Night

Mulbarton Village Hall  
Friday 28th April

At 7.30pm

Doors open 7pm



Teams of up to six

£10/head including ploughman's supper

Raffle and Bar

Contact: 01508 570392

Proceeds to

Caister Lifeboat Appeal



**HotSpring<sup>®</sup> World**  
The Hot Tub Professionals

Come and visit our Showroom at Notcutts Garden Centre, Daniels Road, Norwich NR4 6QP  
Tel : 01508 491540 or Maxine (Showroom Manager) 07488 314 156

Energy Efficient Hot Tubs. An investment in your health and wellbeing & fun



**DKC PLUMBING**  
Oil Boiler Specialists

- Oil Fired Boiler Servicing
- Boiler Breakdowns
- Boiler Repairs
- Oil Tank Repairs
- Radiator Power Flush
- General Plumbing
- Heating Systems
- Domestic & Commercial

Out of  
Hours  
call outs  
available

Fully Insured

rated people

Google  
facebook  
Yell.com.

95% of all  
breakdowns  
fixed within  
the first  
hour!



Call today for a quote  
**07375 995 198**  
[www.dkclumbing.co.uk](http://www.dkclumbing.co.uk)

**T. C. GARRETT  
ROOFING CONTRACTOR**  
Your Local Contractor For All  
Your Roofing Requirements

Flat/Tiled/Slated

Including all timberworks & UPVC fascia  
& guttering works

Call us today for a no obligation  
quotation and advice

On 01508 531765 or Email us at:  
[enquiries@tcgarrettroofing.co.uk](mailto:enquiries@tcgarrettroofing.co.uk)

118 IPSWICH ROAD,  
LONG STRATTON, NR15 2TJ

**Electrician**   
Registered through: NAPIT

Local, Friendly, Reliable  
N.A.P.I.T. Registered that works on all  
Aspects of Domestic and Commercial Electrics  
Re-wires, new installations, new sockets,  
Fitting of new lights,

Extension and Conservatory wiring,  
Outside sockets and lighting,  
Security lighting, Fire alarms,  
Burglar Alarms and CCTV Systems

Contact Ian or Caroline @ ICD Electrics on  
0779 0273 689 or 01508 813802

Email: [icdelectrics@hotmail.co.uk](mailto:icdelectrics@hotmail.co.uk) or  
[www.icdelectrics.co.uk](http://www.icdelectrics.co.uk)



**Advertise in Partnership for as little as £10**

Email: [caroline@uv6.com](mailto:caroline@uv6.com) or call 01508 471238

Don't forget to mention Partnership when contacting our advertisers !

**Free Ads facility also offered for local sales**



Committed to helping people live independently in the comfort of their own home.

We pride ourselves on delivering **quality home-care services.**

Available 24 hours a day, 7 days a week.

Covering Newton Flotman, Long Stratton and surrounding villages.

For an informal chat, please contact Nicola or Naomi

**07871 352961 / 01508 813572**

email: [enquiries@acorn2oakcare.co.uk](mailto:enquiries@acorn2oakcare.co.uk)



Available for hire by individuals and organisations

Ideal for: Meetings, family functions, birthdays, weddings, children's parties, anniversaries and events

Centrally heated with a fully fitted kitchen (including a catering sized oven, fridge and dishwasher), disabled access and toilets

Rates of hire for Newton Flotman and Saxlingham Thorpe residents:

Regular bookings £6.50 per hour  
Occasional bookings £10.50 per hour

Rates of hire non-residents:  
Regular bookings £9 per hour  
Occasional bookings £13.50 per hour

Use of audio visual facilities  
£5 extra

**To make a booking please call  
Vicky Ball 01508 471506**

## R.B.COPPING FUNERAL SERVICE

Independent Family Funeral Directors Since 1935

For Personal Attention with Dignity and Respect

Private Chapels of Rest

Memorials & floral tributes supplied

Pre-paid funeral plans available



Tel. 01508 494434

125 The Street, Poringland, Norwich, NR14 7RP

[www.coppingfunerals.co.uk](http://www.coppingfunerals.co.uk)



### Norfolk County Council Mobile Library Service

The mobile library will be visiting on Wednesdays 1st and 29th March.

The mobile library is a free service to use, and has a wide range of books available including fiction, non-fiction and children's books. You can also request books for the following month if you are looking for anything in particular. Do come along!

Stop number	Village	Arrival time	Departure time	Stop name	Postcode
2	Swainsthorpe	09:50	10:05	The Church	NR14 8PN
18	Newton Flotman	14:30	15:30	School Road	NR15 1PR
20	Newton Flotman	15:35	16:05	Grove Dale	NR15 1QG
22	Newton Flotman	16:10	16:50	Joy Ave	NR15 1RD

### News From Swainsthorpe Parish Council - March 2023

The last meeting of the parish council took place on Wednesday 8<sup>th</sup> March where various matters were discussed. This included updates on the Hornsea Project, the Sheringham and Dudgeon Extension Projects as well as the more local installation of a solar farm on Brick Kiln Lane.

Projects such as the Jubilee Garden and revamp of the play area were both in various stages of progress. There were more plants and grass seed set for the garden, and the first meeting of the play area working party was due soon.

The telephone box on the A140 was also due to be moved soon to the outskirts of the village green, and a defibrillator positioned inside. Training will be available for anyone who is interested.

The next meeting of the parish council will take place in May. Date TBC. Keep an eye on the website <https://swainsthorpepc.wixsite.com/swainsthorpepc> or the Swainsthorpe Village Facebook pages.

Contact the clerk on [swainsthorpepc@gmail.com](mailto:swainsthorpepc@gmail.com) or 07855947797

*Nicola Ledain*

## SPRING GROUNDS TIDYING at NEWTON FLOTMAN CHURCH

Please could you help for one or two hours,  
between 9.30 & 11.30am on SATURDAY 22nd APRIL 2023

If so, it would be helpful (but not essential), if you could bring any gardening tools ie rake, shears, spade, shovel, edger, stiff broom etc.

Please turn up from 9.30am; William Ball, Andy Cox & David Wharton will be there to meet you, thank you.



# SWAINSTHORPE

is going back

to the  
**Seventies**

with

**Karaoke, Disco & Dance**

Community Centre St Peter's, Swainsthorpe

**Saturday 20th May 2023**

**7:00pm till late**

**tickets £12:50 each**

Includes a glass of wine and light buffet

Bring your nibbles  
& drinks



70's fancy dress  
optional

Contact

07912664066 or 07443597422

## Free Ads

**Place Free Ads Here in Partnership!**

Email: [caroline@uv6.com](mailto:caroline@uv6.com)

or call 01508 471238

You can sell items, give them away for free, or even post a 'wanted' ad.

**RICHA 2-PIECE M/CYCLE LEATHERS** Red-Black-White, UK46" Chest / 38" Waist, Full CE Protection, Full zip-together, Good Condition, £175 o.n.o. Call : MIKE 01508 470418

**TWO LARGE SUITCASES** Depth 12 inches (but will expand), width 20 inches, height 29 inches. The make is Skyline; they have wheels and a retractable handle. £25 each. Call Jill on 07941 957542

## Business Ads

**If YOU read this, then so  
might your CUSTOMERS!**

**Advertise in Partnership for  
as little as £10**

Email: [caroline@uv6.com](mailto:caroline@uv6.com)

or call 01508 471238

Please don't forget to mention  
Partnership when contacting  
our advertisers!

**CMT**  
MUSCLE HEALTH AND  
WELL-BEING

With over ten years of experience in a number of modalities, the goal is to work with you to ease unwanted tension and discomfort using massage therapy and medical acupuncture.

Contact Courtenay on  
07949883381 or  
[courtenaytherapy@gmail.com](mailto:courtenaytherapy@gmail.com)

Prices  
from  
£30



NORFOLK

WINDOW COMPANY

Your local, family run business offering great prices on the supply and installation of windows, doors, conservatories and warm roofs.

**We offer a free, friendly quotation service,  
with no pushy sales pitch.**

No overheads, no salesman salaries to cover. Just affordable,  
great quality products with a professional and hassle free installation.



T: 01603 555209 / M: 07966 348242

[info@thenorfolkwindowcompany.co.uk](mailto:info@thenorfolkwindowcompany.co.uk) • [www.thenorfolkwindowcompany.co.uk](http://www.thenorfolkwindowcompany.co.uk)



## Newton Flotman Charities

The recent rises in the cost of living have placed a huge burden on household resources, especially with regard to the needs of growing children such as school uniforms, new shoes etc. Although we are a small charity with limited resources, we may be able to contribute to the expense involved.



If you live in Newton Flotman and would like us to help, please complete the **Grant Application Form** which can be found on the Parish Council website.

<https://www.newtonflotmanpc.co.uk/charities>

We are highly aware that some people may feel awkward about asking for help, or might not have access to the internet in able to access the form. Do you know of someone in the village who might benefit from a little financial support? Can you signpost them to our grant application, or even help them to fill the form in? A paper copy of the form is available by contacting the charity's administrator, Paul Weeks, telephone 07809 620844 **All requests will be treated in the strictest of confidence.**

You can support the Newton Flotman Charity by making a BACS payment direct using the following business account details: Sort code 20-26-34 Account number 63073858 No donation is too small.

## SAXLINGHAM (SAXON) BOWLS CLUB



Club Open Day at 1.30pm on **Saturday 29<sup>th</sup> April** on the Saxlingham Playing Field Bowls Green

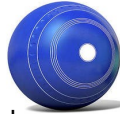

If you are thinking of taking up a new sport come along and have a go at bowls at our friendly Club.

Free coaching for beginners - experienced bowlers are welcome too.

Contact: Club Captain Rachel Stevenson on 532617  
or Club Secretary Chris Lacey on 499700



**NEWTON FLOTMAN OUTREACH POST OFFICE**  
**WEDNESDAY MORNINGS 9.30 – 11.30am**  
(Newton Flotman church room)

## Gardening This Month - The Royal Horticultural Society

If you are looking for ways to save money on your food bills, now is the month to sow hardy annuals, herbs and wild flower seed outdoors. Sowing seeds outdoors is an easy, inexpensive and fun way to grow new plants. It's ideal for a wide range of hardy flowers and vegetables.

Always check seed packets for the exact planting months for each specific plant.

Bear in mind too that in milder regions sowing can begin earlier, while in colder regions it may need to be later. Also, lighter soils warm up more quickly in spring, ready for sowing, while sowing may need to be delayed in heavy, damp soils, which stay colder for longer.

Choose a sowing site that's suitable for the plants you want to grow – check the seed packet for details. Most flowers and vegetables need a warm, sheltered spot with plenty of sun, although some will grow in shadier sites.

## News From Newton Flotman Primary Academy

On Thursday, 16<sup>th</sup> March 2023, Newton Flotman CoE Primary Academy, together with Rev. Coryn and Sharon Poyser from St Mary's Church Newton Flotman, had a Religious Education day focusing on Easter symbols and what salvation means to Christians. We looked at the happy and sad events that happened at Easter

We looked at the symbols we associate with Easter and looked at how they link to Easter. We also made an Easter garden that had the crosses from Good Friday, the tomb from Easter Sunday and the rock that was rolled out the way. Some children even added flowers and Jesus to theirs.



## Newton Flotman's

# Annual Parish Meeting

**Tuesday 25 April 2023**

**Newton Flotman Village Centre**

**7.30pm – Refreshments from 7pm**

## Major Sewerage Blockage in Newton Flotman

During March we suffered a major blockage in the main sewerage pipe which carries waste from Flordon and Newton Flotman. This caused a considerable backing up of raw sewerage which overflowed from a manhole cover and into the gardens, pond and ditches of two houses on Flordon Road.

Anglian Water were called to resolve the blockage, and were keen to remind residents not to put any fat, wet wipes, sanitary products or nappies down toilets or into sinks. In addition, if you have any manhole covers on your property, access should be available at all times for the water company to inspect the drainage system.

Keeping the village in touch:  [Visit us on Facebook](https://www.facebook.com/newtonflotmanvillage/)

[www.facebook.com/newtonflotmanvillage/](https://www.facebook.com/newtonflotmanvillage/)

## My Wildlife Back Garden

I've recently had a very welcome sight of a Nuthatch; they certainly make you stop and look! To my surprise I have two that now frequent my garden, mainly on the sunflower hearts, but also drinking from and bathing in the babbling brook (they prefer moving water). The nuthatch is a distinctive bird with an orange breast, blue-grey wings and compact build. It has a very long, powerful beak and a black streak running across its eye. It has a characteristically large head and short tail and is larger than a robin, but smaller than a blackbird.



Much of their diet is made up of invertebrates, which are plucked from tree trunks and branches. In winter the species feeds on seeds, nuts, and suet pellets in garden feeders. Surplus nuts are hidden in gaps in tree bark to be eaten later. The nuthatch's habit of hacking at these nuts to retrieve them from their hiding place is thought to have earned the species its name. Nuthatches are the only UK bird that can climb headfirst down tree trunks, holding on with their powerful toes. In fact it has one big toe (hallux), that faces backwards, whilst its other three toes face forwards. Nuthatches advertise their territory by using loud simple songs. Males and females are pretty similar in appearance, but there is some variation between the two sexes; males show a stronger terracotta colour to their flanks than that seen in females.

Nuthatches often use aspen trees when available to hide their nuts as these trees have softer wood. Nests are usually built in completely dead trees, dead parts of live trees and trees with broken tops. All nuthatches are monogamous and mate for life. The pair defends their territory from other nuthatches. They usually only produce one brood of young per year, laying 5-9 eggs from early March through to June, but typically mid-April before leaves have appeared on trees.

Although largely permanent residents, some nuthatches move southwards each winter. They can be found across England and Wales, but are absent from Ireland. They are becoming increasingly common in Scotland, with milder winters allowing its range to expand north. They can live up to 7yrs, and there are 24 different species of nuthatch across the world.

Heidi Wheeler

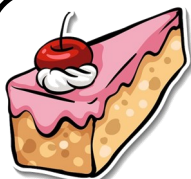

# VILLAGE CAFE

Open 10-12 Saturdays

Newton Flotman Church Room

Serving hot & cold drinks and Homemade cakes

All welcome!



# Easter trail around the churchyard

St Marys Church, Newton Flotman

**SATURDAY 8th April 10-12**

**Village Café  
will be open**



answer the questions to receive an  
Easter chocolate treat

**FREE ENTRY!**